

PLAN SHOWING THE PROPOSED DWELLING HOUSE IN PLOT NO 11 IN A.S. 1 PER DOUGMENT Sy. No: 127/1 AS PER PATTI

IN Sy. No 127/16, OF PAMMAL VILLAGE, SAIDAPET TALUK, CHENGAI ANNA DISTRICT. SCALE 1" = 8'-0" 24'-0" [1:100, 1:300]

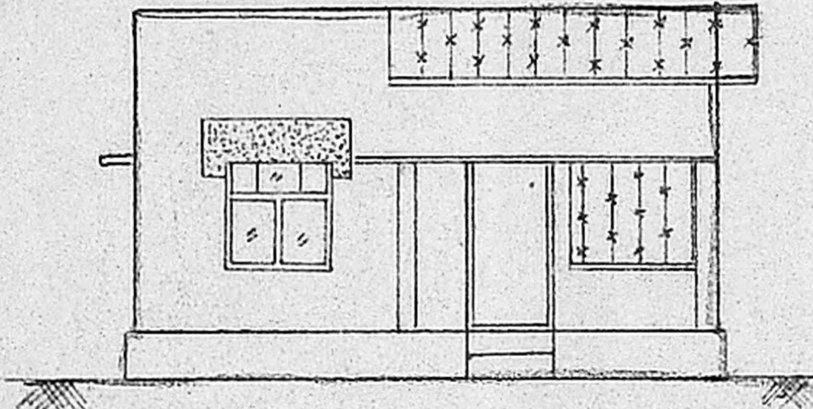

FRONT ELEVATION

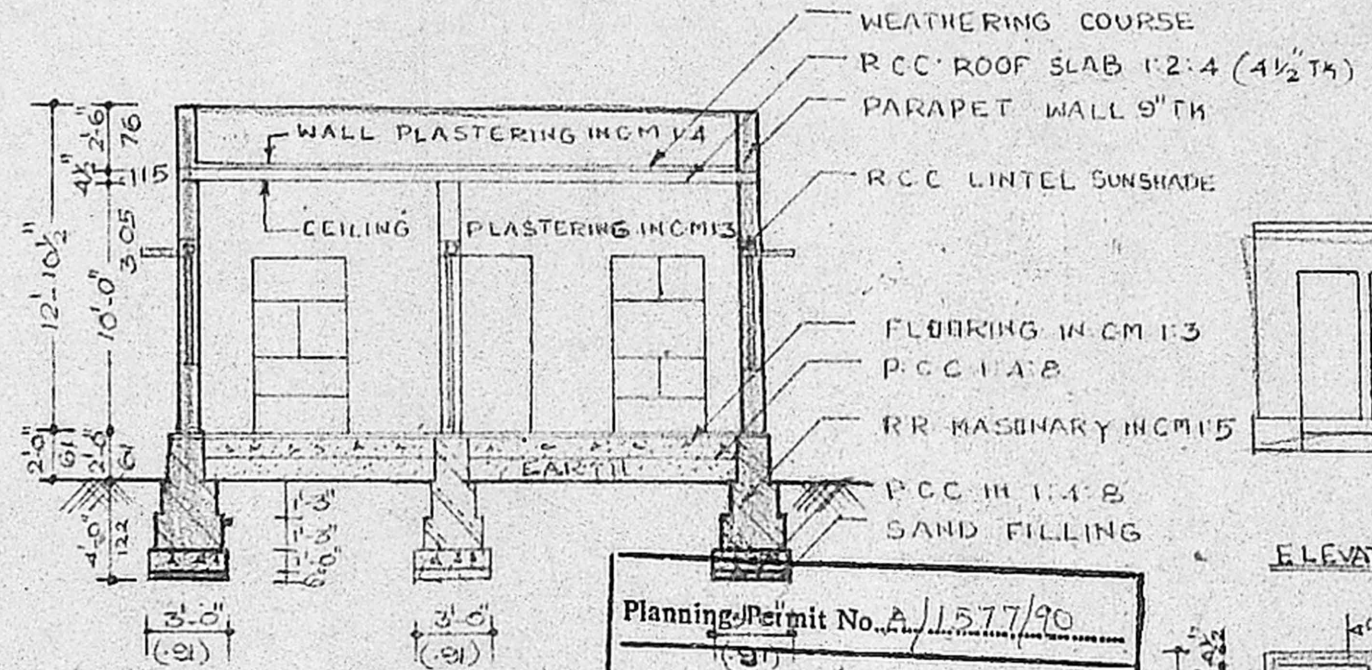

SECTION ON A-B

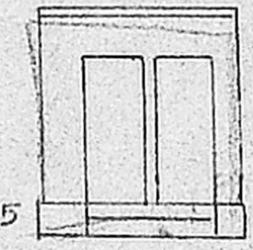

ELEVATION

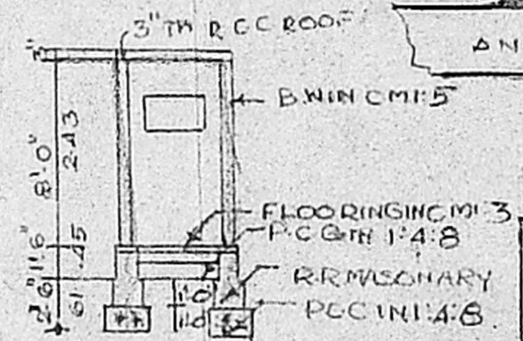

SECTION ON A-B

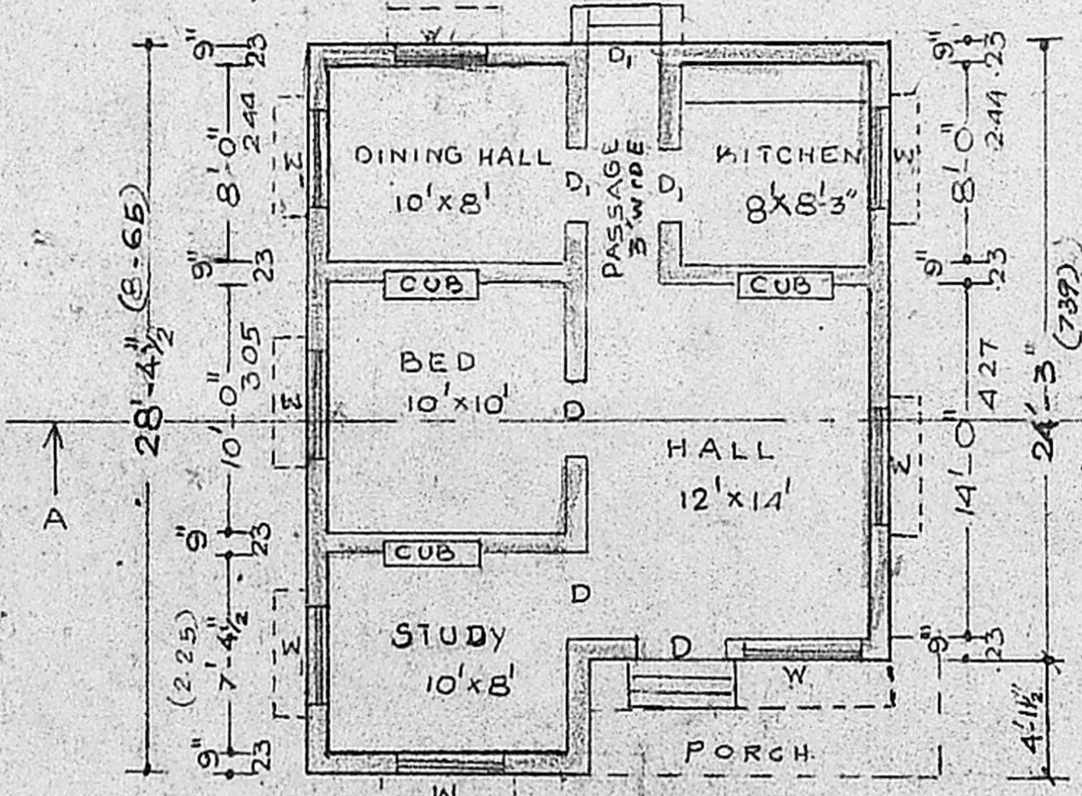

PLAN OF GROUND FLOOR

Planning Permit No. A/1577/90  
**APPROVED**  
 SUBJECT TO THE CONDITIONS IN THIS OFFICE LETTER.  
 No. A/19962/90 Date 29-11-90  
 S. Jayavelu  
 FOR MEMBER SECRETARY  
 MADRAS METROPOLITAN DEVELOPMENT AUTHORITY  
 MADRAS - 600 008.

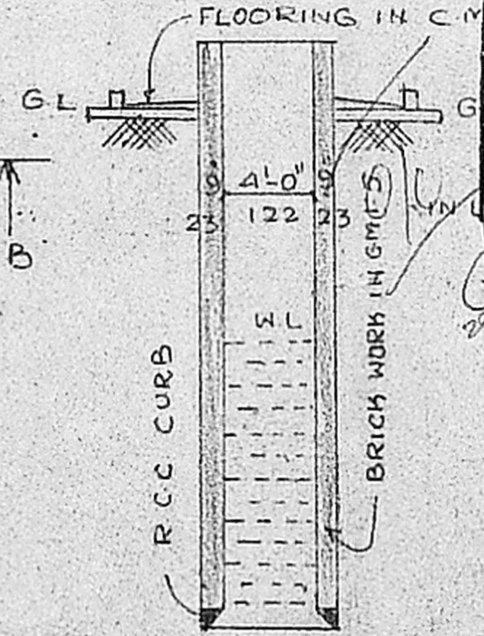

SECTION OF WELL

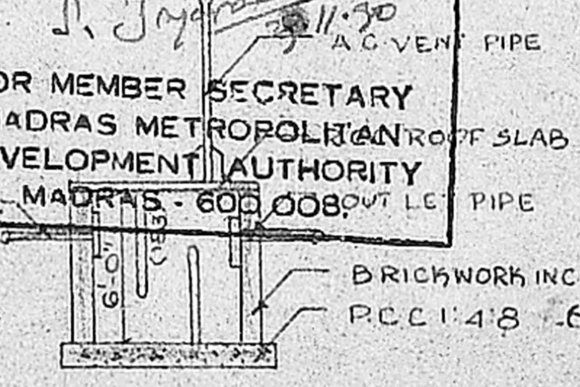

SECTION OF S-TANK

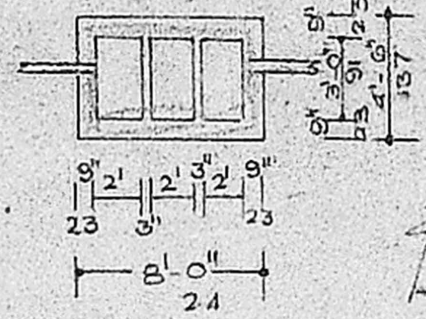

PLAN OF SEPTICTANK

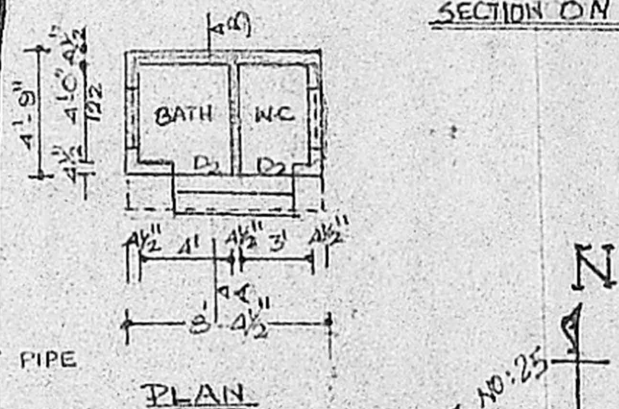

PLAN

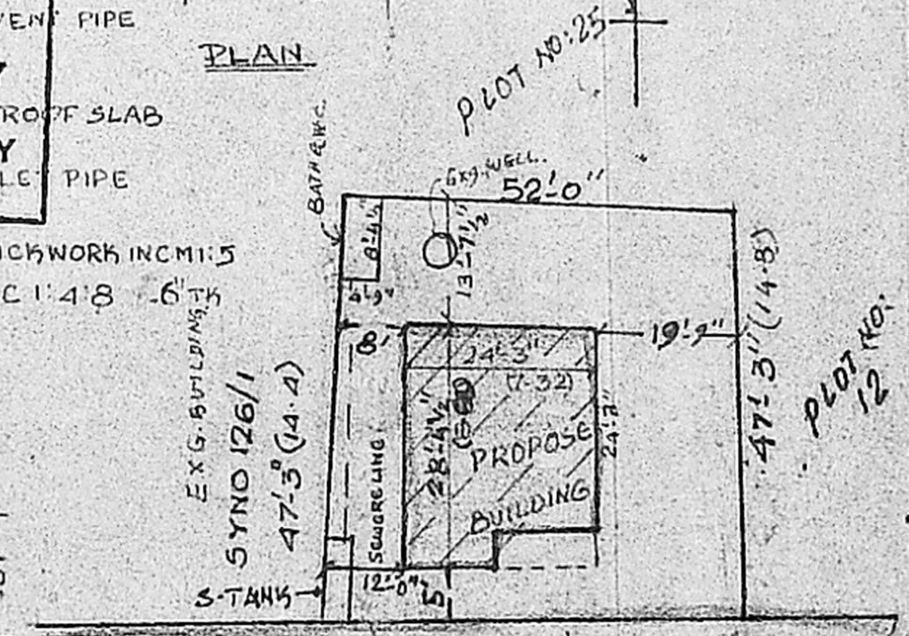

SITE PLAN

SCALE 1" = 24'-0"

PROPOSED  
**MMDA [A]/PP N3. N /**  
 C.No. A/19962/90  
 Scrutiny  
**PART I**  
 PAMMAL SURIAMMAN  
 TOWN PANCHAYAT POND.  
 MADRAS  
**PART II**  
 ANNA  
**KEY PLAN**  
 A.S.P. NTS. D.P.

JOINERY DETAIL  
 D - DOOR = 3'-3" x 7'-0" (106 x 210)  
 D<sub>1</sub> - DOOR = 3'-0" x 7'-0" (091 x 210)  
 D<sub>2</sub> - DOOR = 2'-6" x 6'-0" (076 x 183)  
 W - WINDOW = 4'-6" x 1'-6" (137 x 37)  
 W<sub>1</sub> - WINDOW = 4'-0" x 1'-6" (091 x 37)  
 V - VENTILATOR = 3'-0" x 2'-0" (091 x 061)

PLOT AREA = 2521 SQF 234.5 m<sup>2</sup>  
 PLINTH AREA = 703 SQF 65.4 m<sup>2</sup>  
 CARPET AREA = 566 SQF 52.6 m<sup>2</sup>  
 BATH W.C. = 38.5 SQF 3.5 m<sup>2</sup>

PRO SHOWN  
 BOU SHOWN  
 ROAD SHOWN

S. Jayavelu

(OWNER)  
**R. Jayavelu**  
 Structural-Civil Engineering Consultant  
 Licensed Surveyor-Water Division  
 AENDUR MUNICIPALITY  
**JAYAM ENTERPRISES,**  
 NO. 2, TANNARY STREET,  
 (L. SUBRAMANIAM, MADRAS-600 042)